

Proposed Dwelling at Plot No. 134 "Rajaji Nagar"

S.No. 105/2 of Madipakkam Village, St. Thomas Mount Panchayat Union, Saidapet Taluk (Scale 8"=1" or 1:100)

RP
A3/7261/90

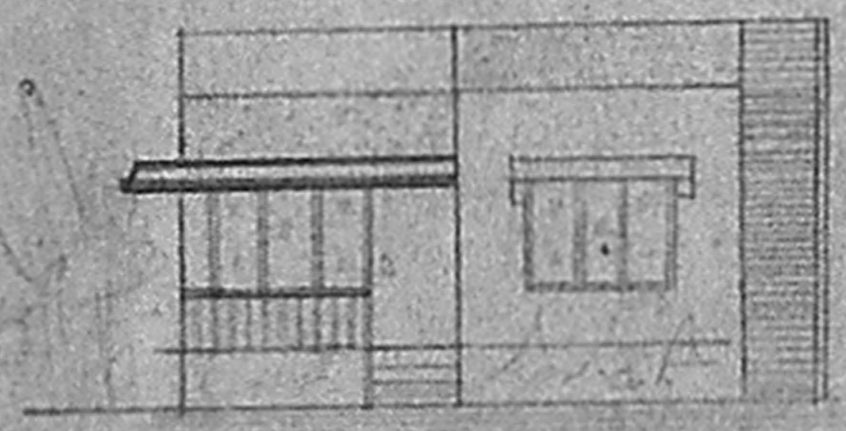

Elevation

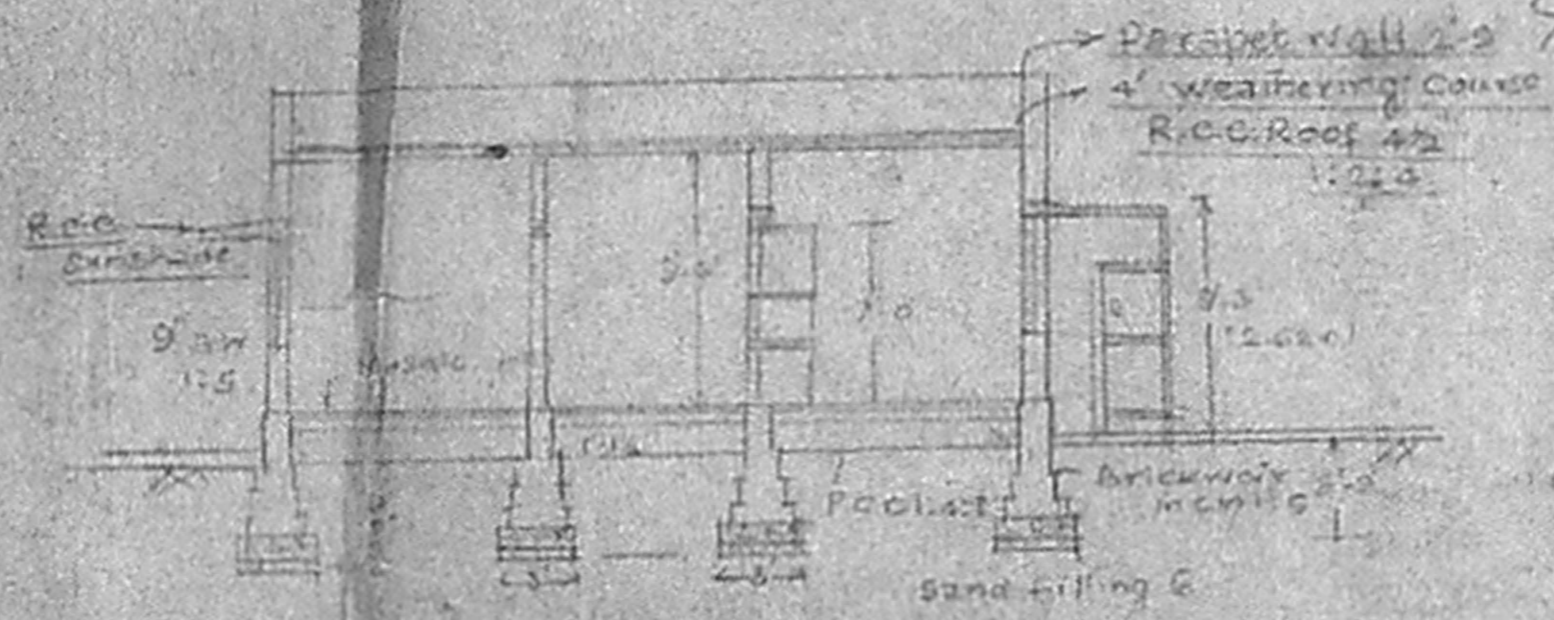

Section 'aa'

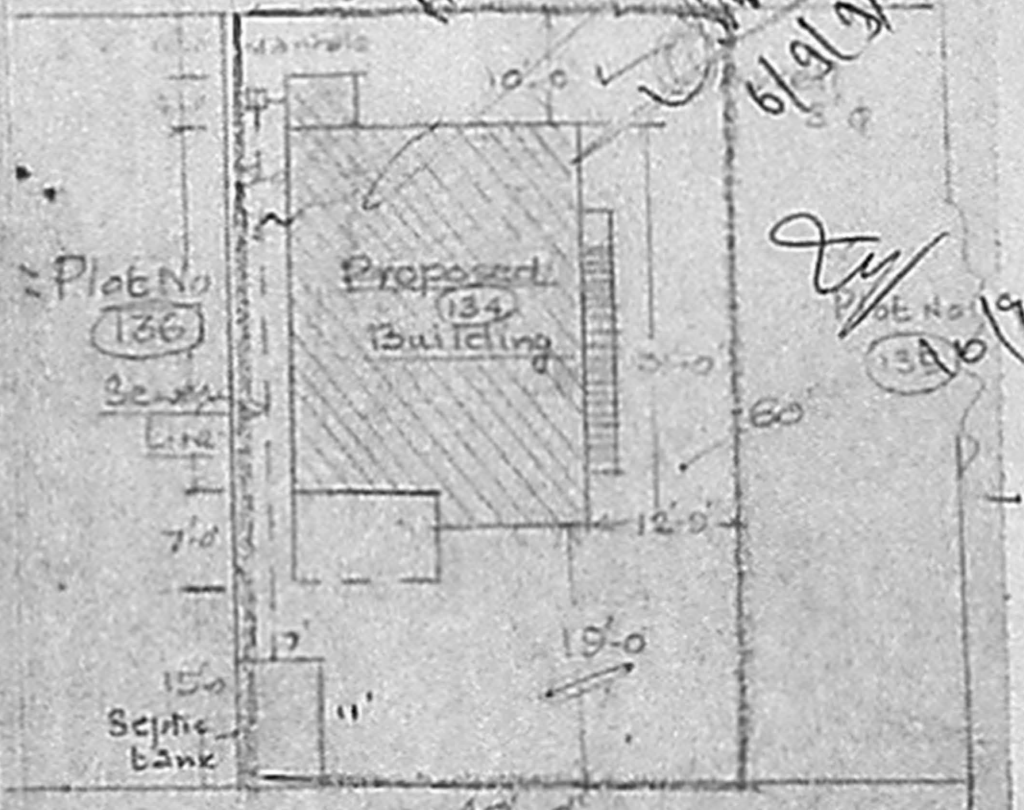

Site Plan

Planning Permit No. A/134/91
APPROVED
 SUBJECT TO THE CONDITIONS IN THIS OFFICE LETTER
 No. 134/7261/91 Date 12.11.91
 FOR MEMBER SECRETARY
 MADRAS METROPOLITAN DEVELOPMENT AUTHORITY
 MADRAS - 600 008.

- Reference
- D1 - Door 2-6 x 6-6
 - D2 - Door 15 1/2 x 3 1/2
 - W - window 6-0 x 4-6
 - W1 - window 4-0 x 4-6
 - W2 - window 3-0 x 4-6
 - V - ventilator
 - W/R - Ward Rope
- Plot Area 2400 Sq (203 m²)
 Plinth Area 680 Sq (63 m²)

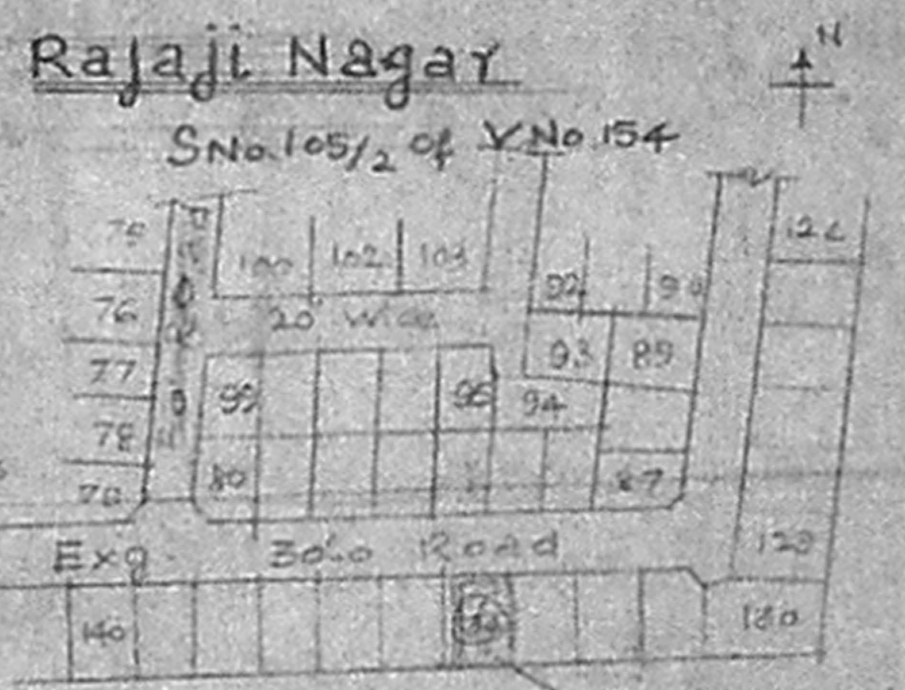

Key Plan

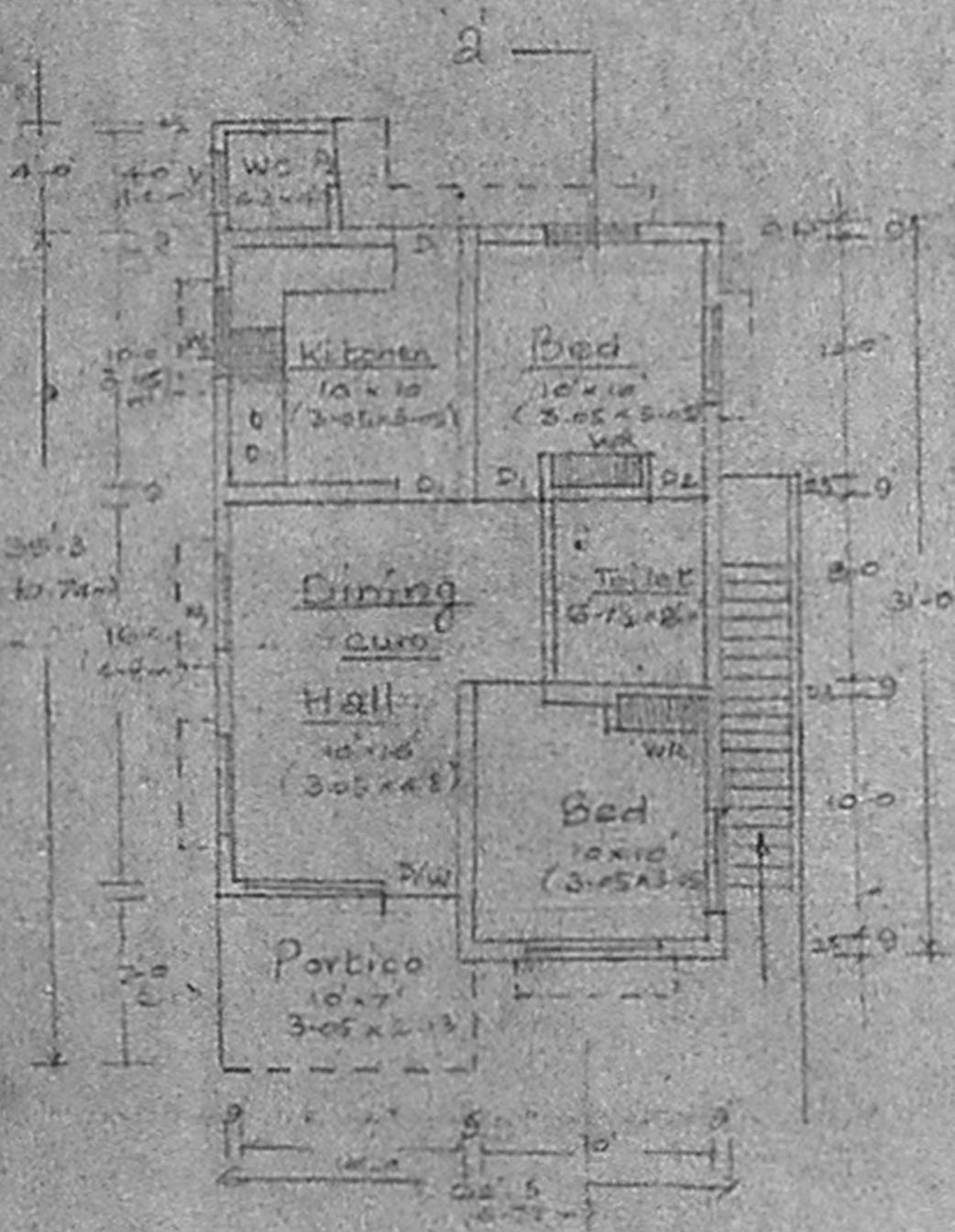

Plan

Well details

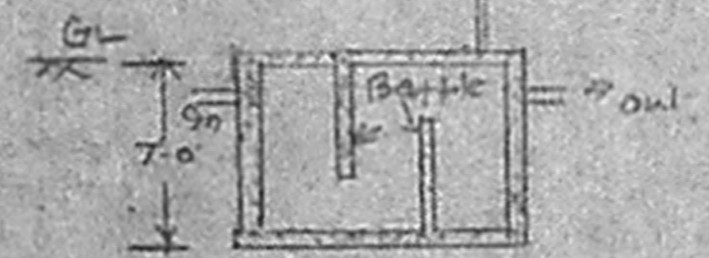

Section BB

Septic Tank Details



V.K. Sankar
Owner

Licensed Surveyor

D. RAJAMANI, L.C.E.
 Consulting Engineer & Contractor (Civil)
 LICENSED SURVEYOR NO. 46
 CORPORATION OF MADRAS & AMBASTUR TOWNSHIP
 644, 27th STREET, KORATTUR, MADRAS-600080.